

Would you like to be more happy, connected, and empowered?

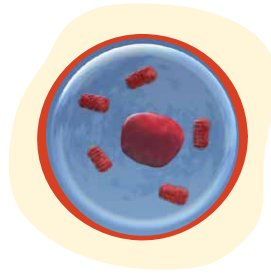

You are created to function as a **whole**. The spirit, mind, and body are inseparably connected, communicating at a cellular level.



Your body is made of intelligent cells, wired to restore health.

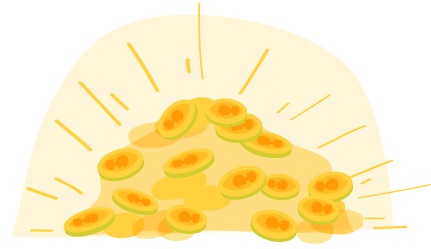

**Be your own best advocate & claim the gift of wellness.**

## Emotions are processed throughout the body

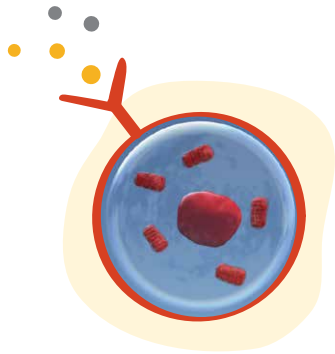

**EMOTIONS** are information-carrying molecules that bind to and react with cell receptors. They go into the cell, impacting function and behavior.

### “THE 3 BRAINS”

Science reveals there are complex neural-processing functions in the mind, heart and gut.



#### MIND “Logic & Intellect”

The subconscious mind directs over 90% of behavior.



#### HEART “Intuition”

There are more neuropathways that run from the heart to the brain than from the brain to the heart.



#### GUT “Gut Feeling”

90% of the body's serotonin involved in mood management is produced in the gut.

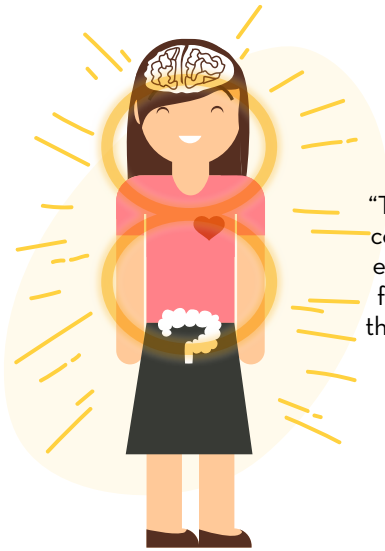

“The **three brains**... communicate with each other. [They] feed back to, and therefore influence the mind.”

Dr. Caroline Leaf, Neuroscientist

**CONNECTION & WELLNESS**

## You INSTINCTIVELY process life's experiences

LIFE EXPERIENCE



PROCESSING



REACTION



BELIEF



I have to figure this out.

I feel overwhelmed.

I'm stuck.

“Feelings are really chemicals that can help or hurt.”

Dr. Candance Pert  
Neuroscientist, Pharmacologist

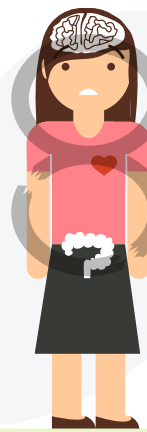

Head tension

Conflicted feelings

Unsettled stomach

**DISCONNECTION**



I'm not good enough.

**My beliefs show up in my life and create my reality.**

# EMOTIONS & ESSENTIAL OILS INTERACT CHEMICALLY

Essential oils promote emotional purification and anchor in healthy biochemistry.



**1 drop** = **40 million trillion molecules**

These chemical compounds service every cell of the body in a matter of minutes.

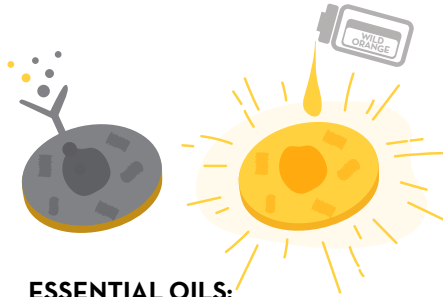

## ESSENTIAL OILS:

- support cell receptors
- promote healthy cell function
- maintain cell's natural state



The grade of oil you use will determine its chemistry, potency, and efficacy.

## ESSENTIAL OILS ARE DYNAMIC Supporting your body physically AND emotionally

AROMATIC



**Smell is the fastest way to affect mood.** Aromatic molecules have direct access to the limbic area, or emotional seat, of the brain.

Mental support and focus



Mental fog

TOPICAL

Apply to bottoms of feet or spine to affect cells, blood, and tissues throughout the body. Massage into specific areas for localized support.

Apply over heart area, insides of wrists, or in fleshy pockets behind ears.

Apply on back of neck, across forehead, or on bottoms of feet. Some essential oils pass the blood brain barrier.

Apply over stomach area or bottoms of feet.

Occasional head tension



Confusion

INTERNAL

CPTG® labeled for dietary use may be taken under the tongue, in water, or in a gel cap to support overall health.

Seasonal threats



Vulnerability

"Habits of thinking need not be forever. One of the most significant findings in psychology is that individuals can choose the way they think."

Dr. Martin Seligman, Psychologist

## FOUNDATIONAL SUPPORT

Add **daily support** with minerals, micronutrients, and healthy fats.

Essential oils enhance absorption of nutrition on a cellular level.



Lifelong Vitality Pack

**Cleanse and restore gut health.** Digestive function is scientifically linked to mood.



## MOMENT BY MOMENT SUPPORT

- Identify what you are feeling **now** and then choose one or two blends that best meet your emotional needs.



**TIP** Breathe in or massage topically to Mind, Heart, Gut, or other areas for localized support.

## HEALTHY MOOD LIFESTYLE SUPPORT



### HEALTHY MIND

- I work on healthy thought patterns.
- I choose to believe good about myself and others.
- I nourish my brain with good fats and minerals.

What do I need to weed out?  
(Negative thoughts, relationships, substances)



### HEALTHY HEART

- I trust my intuition and my Higher Power.
- I freely give and receive love.
- I often feel peaceful inside. I rest well.

What do I want to plant?  
(New beliefs, relationships, supplements)



### HEALTHY GUT

- I digest and process food well.
- I nourish my digestive system with good nutrition and enzymes.
- My body is healthy and feels good.

How will I nourish this seed?  
(Habits, practices, patterns)

I am enough.  
I am whole.



- TIPS**
- Increase water intake
  - Increase exercise & movement
  - Rest and meditate
  - Improve your diet

*"You fill a bucket drop by drop.  
You clear your mind thought by thought.  
You heal yourself moment by moment."*

Lisa Wimberger  
Founder, Neurosculpting Institute

GET *Natural* SOLUTIONS INTO  
YOUR HOME AT THE BEST VALUE

1

RETAIL  
Order through  
your Wellness  
Advocate.

2

WHOLESALE  
25% below retail.  
Membership is  
FREE with any  
Enrollment Kit!  
\*

## Choose the Kit that's Best for You

### Essential Collection® And Smart & Sassy® Kit

\$174.00  
113 PV†



SAVE  
\$54.00‡

PLUS  
Future Loyalty  
Discounts at  
**10%**

Essential Collection Kit: 5 ml bottles of Lavender, Lemon, Peppermint, Tea Tree, Oregano, Frankincense, Ice Blue®, Easy Air, DigestZen®, and On Guard®, Smart & Sassy® (15 ml), AU dōTERRA Wellness Advocate™ Introductory Pack\*, Enrollment

### Home Essentials Kit

\$330.00  
235 PV†



SAVE  
\$120.00‡

PLUS  
Future Loyalty  
Discounts at  
**10%**

Easy Air™, DigestZen®, Frankincense, Ice Blue® (5 ml), Lavender, Lemon, On Guard®, Oregano, Peppermint, Tea Tree, Petal Diffuser, AU dōTERRA Wellness Advocate™, Introductory Pack\*, Enrollment

\* Wholesale membership (like Costco® or Sam's Club®) is \$35 or FREE with any Enrollment Kit, and renews annually for \$25. Receive a FREE 15ml Peppermint oil (\$20.50 wholesale) with renewal!

†Product credits awarded after placing 100+PV LRP order the following month ‡Point Value. For most products \$1=1PV †Savings off of wholesale price



# THE SMARTEST WAY TO BUY: *Loyalty Rewards*

- Place a monthly LRP order of 50+PV to earn free product credits. *Change or cancel any time.*
- Percentage of FREE Product Credits increases by 5% every 3 months up to 30%!



Starting Product Credit %:

10%

15%

20%

25%

30%

\* Receive the FREE Oil of the Month with 125+PV order placed by the 15th of the month

## Daily Usage Kit

**\$599.50**  
400 PV\*



**+100 LRP CREDITS**

**SAVE \$72.12+**

PLUS Future Loyalty Discounts at **15%**

Oils are 15ml: Balance, Lavender, Tea Tree, On Guard®, AromaTouch™, Ice Blue® (5 ml), Wild Orange, Peppermint, Fractionated Coconut Oil, AU doTERRA® Wellness Advocate™, Introductory Packet\*, Enrolment

## Aromatouch™ Professional Kit

**\$242.00**  
170 PV\*



**SAVE \$43.50+**

PLUS Future Loyalty Discounts at **10%**

Oils are 15ml: Balance, Lavender, Tea Tree, On Guard®, AromaTouch™, Ice Blue® (5 ml), Wild Orange, Peppermint, Fractionated Coconut Oil, AU doTERRA® Wellness Advocate™, Introductory Packet\*, Enrolment

## Oil Sharing Kit

**\$1,390.00**  
1,049.50 PV\*



**+200 LRP CREDITS**

**SAVE \$131.25+**

PLUS Future Loyalty Discounts at **20%**

One Bottle of Each: Oregano, Lavender Peace, Elevation, Citrus Bliss®, Cilantro, Grapefruit. Two Bottles of Each: Frankincense, Wild Orange, AromaTouch®, Balance, PastTense® (10 ml), Smart & Sassy®. Three Bottles of Each: Lemon, Tea Tree, Peppermint, DigestZen®, Lavender, Easy Air, On Guard®, Ice Blue®, Petal Diffuser, Cap Stickers For Common Oils (5 Sheets), Fractionated Coconut Oil (4 Oz), Sample Keychain 8-Vial (Black), AU doTERRA® Wellness Advocate™ Introductory Packet\*, Enrolment

Choose your kit, then choose to:

*live* doTERRA



1. Receive a FREE Live Guide and Wellness Consult to successfully get you started using your oils.

I am ready to schedule my Wellness Consult.

*share* doTERRA



2. Receive FREE essential oils when you share doTERRA with your friends and family!

I would like to host a class.

*build* doTERRA

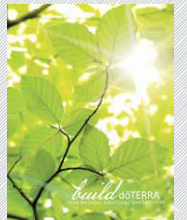

3. Supplement or replace your income while you make a difference.

I would like to know more about how to create an income with doTERRA.

If you choose to share or build doTERRA, you will work with whomever enrolls you.

# PRODUCT PRICE LIST

#	ESSENTIAL OILS	UNIT	RETAIL	WHOLESALE	PV	TOTAL
<b>CPTG® CERTIFIED PURE THERAPEUTIC GRADE</b>						
<input type="checkbox"/>	Arborvitae	5 mL	\$45.33	<b>\$34.00</b>	24.00	
<input type="checkbox"/>	Basil	15 mL	\$42.01	<b>\$31.50</b>	22.00	
<input type="checkbox"/>	Bergamot	15 mL	\$54.66	<b>\$41.00</b>	29.00	
<input type="checkbox"/>	Black Pepper	5 mL	\$35.33	<b>\$26.50</b>	24.00	
<input type="checkbox"/>	Cardamom	5 mL	\$54.00	<b>\$40.50</b>	28.50	
<input type="checkbox"/>	Cassia	15 mL	\$38.67	<b>\$29.00</b>	20.50	
<input type="checkbox"/>	Cedarwood	15 mL	\$30.00	<b>\$22.50</b>	14.50	
<input type="checkbox"/>	Cilantro	15 mL	\$41.67	<b>\$31.25</b>	28.50	
<input type="checkbox"/>	Cinnamon	5 mL	\$41.33	<b>\$31.00</b>	28.00	
<input type="checkbox"/>	Clary Sage	15 mL	\$84.00	<b>\$63.00</b>	41.00	
<input type="checkbox"/>	Clove	15 mL	\$24.33	<b>\$18.25</b>	16.50	
<input type="checkbox"/>	Coriander	15 mL	\$51.34	<b>\$38.50</b>	27.00	
<input type="checkbox"/>	Cypress	15 mL	\$26.67	<b>\$20.00</b>	18.00	
<input type="checkbox"/>	Eucalyptus	15 mL	\$24.00	<b>\$18.00</b>	16.50	
<input type="checkbox"/>	Fennel	15 mL	\$28.68	<b>\$21.50</b>	15.00	
<input type="checkbox"/>	Frankincense	15 mL	\$114.13	<b>\$85.50</b>	77.50	
<input type="checkbox"/>	Geranium	15 mL	\$50.00	<b>\$37.50</b>	34.00	
<input type="checkbox"/>	Ginger	15 mL	\$48.67	<b>\$36.50</b>	33.00	
<input type="checkbox"/>	Fresh Ginger	15 mL	\$89.33	<b>\$67.00</b>	43.50	
<input type="checkbox"/>	Grapefruit	15 mL	\$27.00	<b>\$20.25</b>	18.50	
<input type="checkbox"/>	Helichrysum	5 mL	\$180.00	<b>\$135.00</b>	95.00	
<input type="checkbox"/>	Juniper Berry	5 mL	\$40.00	<b>\$30.00</b>	21.50	
<input type="checkbox"/>	Lavender	15 mL	\$37.33	<b>\$28.00</b>	25.50	
<input type="checkbox"/>	Lemon	15 mL	\$18.00	<b>\$13.50</b>	12.50	
<input type="checkbox"/>	Lemongrass	15 mL	\$17.33	<b>\$13.00</b>	12.00	
<input type="checkbox"/>	Lime	15 mL	\$22.67	<b>\$17.00</b>	15.50	
<input type="checkbox"/>	Marjoram	15 mL	\$54.00	<b>\$40.50</b>	26.50	
<input type="checkbox"/>	Myrrh	15 mL	\$123.33	<b>\$92.50</b>	60.00	
<input type="checkbox"/>	Oregano	15 mL	\$42.33	<b>\$31.75</b>	29.00	
<input type="checkbox"/>	Patchouli	15 mL	\$61.34	<b>\$46.00</b>	33.00	
<input type="checkbox"/>	Peppermint	15 mL	\$34.00	<b>\$25.50</b>	23.00	
<input type="checkbox"/>	Peppermint Beadlets	125 Blts	\$22.00	<b>\$16.50</b>	11.50	
<input type="checkbox"/>	Rosemary	15 mL	\$28.68	<b>\$21.50</b>	15.00	
<input type="checkbox"/>	Sandalwood	5 mL	\$146.66	<b>\$110.00</b>	78.50	
<input type="checkbox"/>	Spearmint	15 mL	\$66.67	<b>\$50.00</b>	32.50	
<input type="checkbox"/>	Tea tree	15 mL	\$32.67	<b>\$24.50</b>	22.50	
<input type="checkbox"/>	Thyme	15 mL	\$63.33	<b>\$47.50</b>	31.00	
<input type="checkbox"/>	Vetiver	15 mL	\$80.00	<b>\$60.00</b>	43.00	
<input type="checkbox"/>	White Fir	15 mL	\$46.00	<b>\$34.50</b>	22.50	
<input type="checkbox"/>	Wild Orange	15 mL	\$18.67	<b>\$14.00</b>	12.50	
<input type="checkbox"/>	Wintergreen	15 mL	\$48.00	<b>\$36.00</b>	23.50	
<input type="checkbox"/>	Ylang Ylang	15 mL	\$81.33	<b>\$61.00</b>	39.50	
<b>PROPRIETARY dōTERRA ESSENTIAL OIL BLENDS</b>						
<input type="checkbox"/>	AromaTouch®	15 mL	\$42.33	<b>\$31.75</b>	29.00	
<input type="checkbox"/>	Balance™	15 mL	\$36.00	<b>\$27.00</b>	24.50	
<input type="checkbox"/>	Citrus Bliss®	15 mL	\$27.33	<b>\$20.50</b>	18.50	
<input type="checkbox"/>	ClaryCalm™ Roll On	10 mL	\$41.00	<b>\$30.75</b>	28.00	
<input type="checkbox"/>	DigestZen®	15 mL	\$54.67	<b>\$41.00</b>	37.50	
<input type="checkbox"/>	Easy Air™	15 mL	\$36.00	<b>\$27.00</b>	24.50	
<input type="checkbox"/>	Elevation	15 mL	\$66.00	<b>\$49.50</b>	45.00	
<input type="checkbox"/>	HD Clear Roll On	10 mL	\$41.33	<b>\$31.00</b>	28.00	
<input type="checkbox"/>	Ice Blue®	5 mL	\$56.67	<b>\$42.50</b>	38.50	
<input type="checkbox"/>	Ice Blue® Roll On	10 mL	\$113.33	<b>\$85.00</b>	61.00	
<input type="checkbox"/>	InTune® Roll On	10 mL	57.33	<b>\$43.00</b>	39.00	
<input type="checkbox"/>	Lavender Peace™	15 mL	\$54.33	<b>\$40.75</b>	37.00	
<input type="checkbox"/>	On Guard®	15 mL	\$54.33	<b>\$40.75</b>	37.00	
<input type="checkbox"/>	On Guard® Beadlets	125 Blts	\$28.68	<b>\$21.50</b>	15	
<input type="checkbox"/>	PastTense® Roll On	10 mL	\$31.33	<b>\$23.50</b>	21.50	
<input type="checkbox"/>	Purify	15 mL	\$40.00	<b>\$30.00</b>	21.50	
<input type="checkbox"/>	Salubelle™	10 mL	\$129.33	<b>\$97.00</b>	88.00	
<input type="checkbox"/>	Smart & Sassy®	15 mL	\$40.67	<b>\$30.50</b>	27.50	

#	ESSENTIAL OILS	UNIT	RETAIL	WHOLESALE	PV	TOTAL
<b>ESSENTIAL OIL ACCESSORIES</b>						
<input type="checkbox"/>	Cloud Diffuser	Single	\$180.00	<b>\$135.00</b>	39.00	
<input type="checkbox"/>	Petal Diffuser	Single	\$73.34	<b>\$55.00</b>	20.00	
<input type="checkbox"/>	Black 8-Vial Keychain	8 5/8 dram vials	\$10.67	<b>\$8.00</b>	0.00	
<input type="checkbox"/>	Purple 8-Vial Keychain	8 5/8 dram vials	\$10.67	<b>\$8.00</b>	0.00	
<input type="checkbox"/>	Essential Oil Bottle Cap Stickers (All)	Bottle Stickers	\$1.33	<b>\$1.00</b>	0.00	
<input type="checkbox"/>	Fractionated Coconut Oil	4 oz	\$22.00	<b>\$16.50</b>	15.00	
<b>HOUSEHOLD ESSENTIALS</b>						
<input type="checkbox"/>	On Guard Cleaner Concentrate	12 fl oz	\$24.00	<b>\$18.00</b>	10.00	
<input type="checkbox"/>	Single On Guard Foaming Hand Wash	Single	\$34.67	<b>\$26.00</b>	23.50	
<input type="checkbox"/>	Single Foaming Hand Wash Dispenser	Single	\$4.00	<b>\$3.00</b>	0.00	
<input type="checkbox"/>	On Guard Foaming Hand Wash w/ 2 Dispensers	Single	\$42.67	<b>\$32.00</b>	23.50	
<input type="checkbox"/>	Hand & Body Lotion	6.7 oz	\$24.00	<b>\$18.00</b>	15.50	
<input type="checkbox"/>	Hand & Body Lotion 3-pack	3 Pack	\$53.33	<b>\$40.00</b>	27.50	
<input type="checkbox"/>	On Guard Natural Whitening Toothpaste	4 oz	\$13.67	<b>\$10.25</b>	5.00	
<b>SPA</b>						
<input type="checkbox"/>	HD Foaming Face Wash	50 mL	\$41.33	<b>\$31.00</b>	28.00	
<input type="checkbox"/>	HD Clear Topical Blend	10 mL	\$41.33	<b>\$31.00</b>	28.00	
<input type="checkbox"/>	HD Clear Facial Lotion	50 mL	\$71.34	<b>\$53.50</b>	37.50	
<input type="checkbox"/>	Salubelle Roll On	10 mL	\$129.33	<b>\$97.00</b>	88.00	
<input type="checkbox"/>	Veràge Cleanser	60 mL	\$45.33	<b>\$34.00</b>	24.50	
<input type="checkbox"/>	Veràge Toner	50 mL	\$40.00	<b>\$30.00</b>	21.50	
<input type="checkbox"/>	Veràge Salubelle Hydrating Serum	15 mL	\$117.34	<b>\$88.00</b>	64.00	
<input type="checkbox"/>	Veràge Moisturizer	30 mL	\$50.66	<b>\$38.00</b>	28.00	
<input type="checkbox"/>	Veràge Skin Care Collection	4 product pack	\$133.33	<b>\$100.00</b>	75.50	
<input type="checkbox"/>	Salon Essentials Protecting Shampoo	8 oz	\$34.67	<b>\$26.00</b>	21.50	
<input type="checkbox"/>	Salon Essentials Smoothing Conditioner	8 oz	\$40.67	<b>\$30.50</b>	25.50	
<input type="checkbox"/>	Salon Essentials Shampoo & Conditioner	2 Pack	\$52.00	<b>\$39.00</b>	26.00	
<input type="checkbox"/>	PackSalon Essentials Protecting Shampoo 2-Pack	2 Pack	\$44.00	<b>\$33.00</b>	21.50	
<input type="checkbox"/>	Salon Essentials Smoothing Conditioner 2-Pack	2 Pack	\$54.67	<b>\$41.00</b>	27.00	
<input type="checkbox"/>	Salon Essentials Root to Tip Serum	30 mL	\$56.66	<b>\$42.50</b>	37.00	
<input type="checkbox"/>	Hand & Body Lotion	6.7 oz	\$24.00	<b>\$18.00</b>	15.50	
<input type="checkbox"/>	Hand & Body Lotion 3-pack	3 Pack	\$53.33	<b>\$40.00</b>	27.50	
<input type="checkbox"/>	Lip Balm with Peppermint & Wild Orange	0.15 oz	\$8.00	<b>\$6.00</b>	4.50	
<input type="checkbox"/>	Ice Blue® Rub	4 oz	\$48.67	<b>\$36.50</b>	31.00	
<b>KITS</b>						
<input type="checkbox"/>	Essential Collection and Smart & Sassy® Kit	Single	\$232.00	<b>\$174.00</b>	113.00	
<input type="checkbox"/>	Oil Sharing Enrolment Kit	Single	n/a	<b>\$1,390.00</b>	1049.50	
<input type="checkbox"/>	Home Essentials Kit (AUS)	Single	\$440.00	<b>\$330.00</b>	235.00	
<input type="checkbox"/>	Daily Usage Enrollment Kit	Single	\$799.34	<b>\$599.50</b>	400.00	
<input type="checkbox"/>	AromaTouch Pro Enrolment Kit	Single	\$322.66	<b>\$242.00</b>	170.00	
<input type="checkbox"/>	Introductory Essential Oil Kit	Single	\$35.33	<b>\$26.50</b>	16.50	
<input type="checkbox"/>	Introductory Essential Oil Kit	6 Kits	\$205.33	<b>\$154.00</b>	111.00	
<input type="checkbox"/>	Mood Management Kit	Single	\$165.33	<b>\$124.00</b>	101.50	

**Disclaimer:** This information is intended for educational purposes only and is not meant to substitute for medical care or to prescribe treatment for any specific health condition. Please see a qualified health care provider for medical treatment. These statements have not been evaluated by the Food and Drug Administration. These products are not intended to diagnose, treat, cure, or prevent any disease.

**PLEASE NOTE:** This form is to help you gather the information you need in order to sign up online as a Wellness Advocate (WA) for dōTERRA Australia. You must go online at [www.mydoterra.com](http://www.mydoterra.com) to complete an Online Application in order to become a dōTERRA WA and to place a product order. This form is not a contract or an agreement and does not bind you or dōTERRA. You need to review the Terms and Conditions on the dōTERRA website in order to enter into an agreement with dōTERRA to become a WA.

### STEP 1 Fill in Personal Information

Applicant Name		Shipping Address		<input type="checkbox"/> Same as Billing Address
Co-Applicant Name (if applicable)		City, State, PCode		
Company Name (requires business application addendum, if applicable)		Contact Number		
Billing Address		Email Address		
City, State, PCode		Date of Birth	Co-Applicant Date of Birth	
Enrolling Sponsor	Phone No. or Wellness Advocate No.	Placement Sponsor (if different)		

### STEP 2 Choose An Enrolment Kit - All Prices are AUD

<input type="checkbox"/> <b>WA Introductory Packet</b> • \$35.00 4035 <input type="checkbox"/> <b>Essential Collection &amp; Slim and Sassy Kit</b> 40490004 • \$174.00 113PV <input type="checkbox"/> <b>Home Essentials Kit</b> 41180004 • \$330.00 235PV <input type="checkbox"/> <b>Other:</b> _____ _____ _____ _____ _____	<b>Receive 100 LRP Credits*</b> <input type="checkbox"/> <b>Daily Usage Kit</b> 20610004 • Save \$72.12 • Cost \$599.50 400PV	<b>Receive 200 LRP Credits*</b> <input type="checkbox"/> <b>Oil Sharing Kit</b> 40990004 • Save \$131.25 • Cost \$1390.00 1049.50PV	Coming soon!  *Enrolment kits include Wellness Advocate (WA) membership fee. * New WA's who enrol with a qualifying Kit and have a 100 PV Loyalty Rewards order the following month will receive these credits. * Points will be redeemable 60 days following enrolment.	
	Use the Fast Track Plans to earn more Loyalty Credits			
<b>10%</b>	<b>15%</b>	<b>20%</b>	<b>25%</b>	<b>30%</b>
25% Wholesale Discount				+25%
Total Savings and Product Credits				= 55%

**Loyalty Rewards Credits** (Earn up to 30% of your purchase back in points (PV) that can be redeemed for FREE product)

### STEP 3 Monthly Loyalty Rewards Program (Optional) For personal consumption (not for resale)

POPULAR PRODUCTS					
Lemon	10.00	On Guard	32.00	Balance	20
Wild Orange	10.50	Slim & Sassy	24.50	Ice Blue Rub	29.40
Intro Kit	15.00	DigestZen	31.00	Salon Essentials Root to Tip	85.00
Lavender	21.00	DDR Prime™ Softgels	55.00	AromaTouch	26
On Guard Toothpaste	5.00	Frankincense	69.75	Peppermint	20.50

Items: \_\_\_\_\_

Day of the month you want your LRP order to ship \_\_\_\_\_ (1 - 28)

Ship to address above OR  Hold for pick-up at Notting Hill "will call"  
 (Note: First order Loyalty Rewards will be processed in the month following your enrolment)

**Product of the Month Club:** Set your LRP order on or before the 15th for 125 PV or higher and receive the FREE Product of the Month.

### NEXT STEPS Complete your WA Enrolment online at [www.mydoterra.com](http://www.mydoterra.com)

Credit Card No	Verification Code	Expiration Date
Name as it appears on CC		



1. **Obligations and Representations.** I understand that as a Wellness Advocate ("WA") of dōTERRA Global Holdings, Limited ("dōTERRA"):
  - I must be of legal age in the state in which I reside.
  - I have the right to offer for sale dōTERRA products and services in accordance with the terms and conditions of this WA Agreement.
  - I have the right to build a dōTERRA sales organization.
  - I will train and motivate the WA's in my downline marketing organization.
  - I will comply with all federal, state, county, and municipal laws, ordinances, rules, and regulations, and shall make all reports and remit all withholdings or other deductions as may be required by any federal, state, county, or municipal law, ordinance, rule, or regulation.
  - I will perform my obligations as an WA with honesty and integrity.
  - I will use only the sales agreements and order forms which are provided by dōTERRA for the sale of goods and services, and I will follow all policies and procedures established by dōTERRA for the completion and processing of such agreements and orders.
2. **Presenting dōTERRA Products and Services.** I agree to present the dōTERRA Compensation Plan and dōTERRA products and services as set forth in official dōTERRA literature and presentations.
3. **Independent Contractor Status.** I agree that as a dōTERRA WA, I am an independent contractor [and not an employee, agent, partner, legal representative or franchisee of dōTERRA]. I am not authorized to and will not incur any debt, expense or obligation, or open any checking account on behalf of, for, or in the name of dōTERRA. I understand that I shall control the manner and means by which I operate my dōTERRA business, subject to my compliance with this WA Agreement, the dōTERRA Policy Manual, and the dōTERRA Sales Compensation Plan (all of which are collectively referred to as the "Contract"). I agree that I will be solely responsible for paying all expenses I incur, including but not limited to travel, food, lodging, secretarial, office, long distance telephone and other expenses. I UNDERSTAND THAT I WILL NOT BE TREATED AS AN EMPLOYEE OF DōTERRA FOR FEDERAL OR STATE TAX PURPOSES. I acknowledge and agree that dōTERRA is not responsible for withholding and shall not withhold or deduct from my bonuses and commissions, if any, FICA, or taxes of any kind, unless such withholding becomes legally required. I agree to be bound by all sales tax collection and remittance agreements between dōTERRA, all appropriate taxing jurisdictions, and all related rules and procedures.
4. **dōTERRA Policies.** I have carefully read and agree to comply with the dōTERRA Policy Manual and the dōTERRA Sales Compensation Plan, both of which are incorporated into the WA Agreement by this reference and become part of the Contract. I understand that I must be in good standing and not in violation of any of the terms of the Contract in order to be eligible to receive any bonuses or commissions from dōTERRA. I understand that the Contract, including this WA Agreement, the dōTERRA Policy Manual, and the dōTERRA Sales Compensation Plan may be amended at any time at the sole discretion of dōTERRA, and I agree that upon 30 days notice any such amendment will apply to me. Notification of amendments will be published in official dōTERRA materials including the Company's official website. The continuation of my dōTERRA business or my acceptance of bonuses or commissions shall constitute my acceptance of any and all amendments to the contract.
5. **Term and Termination.** The term of this Contract and each subsequent renewal is one year. Unless a party notifies the other of its intent to terminate the Contract, I understand and agree that the Contract is renewed automatically each year on its anniversary date. I understand and agree that I will need to pay a renewal fee each year to renew my Contract with dōTERRA. I agree that dōTERRA may automatically charge my credit card each year in the amount of \$25.00 during the anniversary month of my Contract. dōTERRA may terminate my account at any time for violation of the terms and conditions of the Contract including any amendments thereto. If my Contract is canceled or terminated for any reason, I understand and agree that I will permanently lose all rights as an WA and I shall not be eligible to sell dōTERRA products

- or services or to receive commissions, bonuses, or other remuneration from the activities of my former downline sales organization. In the event of cancellation, termination, or nonrenewal, I agree to forfeit and waive all rights I have, including but not limited to property rights, to my former downline organization, and to any commissions, bonuses, or other remuneration derived through the sales and other activities of my former downline organization. If my Contract is not renewed, or if it is cancelled or terminated for any reason, I agree to immediately discontinue use of any and all dōTERRA trademarks, service marks, and copyrighted materials. I also agree that during the term of this Contract and for one (1) year following the termination or cancellation of this Contract, regardless of the reason for termination or cancellation, I will not directly or indirectly solicit or recruit, as defined in the dōTERRA Policy Manual, any dōTERRA WA who is in my current or former downline organization or with whom I became acquainted by virtue of my participation as a dōTERRA WA.
6. **Assignment.** I may not assign any rights or delegate my duties under this Contract without the prior written consent of dōTERRA. dōTERRA may freely assign the Contract at any time. Any attempt to transfer or assign the Contract without the express written consent of dōTERRA renders the Contract terminable at the option of dōTERRA and may result in termination of my business.
  7. **Breach of the Agreement.** I understand that if I fail to comply with the terms of my Contract, dōTERRA may, in its sole discretion, impose upon me disciplinary action as set forth in the Policy Manual. If I am in breach, default, or violation of the Contract at termination, I shall not be entitled to receive any further bonuses or commissions, whether or not the sales for such bonuses or commissions have been completed. If I fail to pay for products or services when payment is due or am indebted to dōTERRA for any reason, including but not limited to for commissions or bonuses paid on returned product, I authorize dōTERRA to withhold and retain the appropriate amounts from my bonus or commission checks or to charge my credit cards or other accounts which I have placed on file with dōTERRA.
  8. **Limitation of Liability and Indemnification.** dōTERRA, its members, managers, directors, officers, shareholders, employees, assigns, and agents (collectively referred to as "affiliates"), shall not be liable for special, indirect, incidental, consequential, punitive, or exemplary damages. If dōTERRA is found to be in breach of the Contract, the maximum amount of damages I may claim shall be limited to the amount of unsold inventory that I personally purchased from the company and have remaining on hand. I release and agree to indemnify dōTERRA and its affiliates from any and all liability, damages, fines, penalties, or other awards or settlements arising from, or relating to my actions in the promotion or operation of my dōTERRA independent business and any activities related to it (for example, but not limited to, the presentation of dōTERRA products or Sales Compensation Plan, the operation of a motor vehicle, the lease of meeting or training facilities, the making of any unauthorized claims, the failure to comply with any applicable federal, state, or municipal law or regulation, etc.).
  9. **Entire Agreement.** This WA Agreement, the Sales Compensation Plan, and the Policy Manual, in their current forms and as amended by dōTERRA in its discretion, together constitute the entire agreement and Contract between dōTERRA and myself. Any promises, representations, offers, or other communications not expressly set forth in this WA Agreement and Contract are of no force or effect. To the extent of any conflict or inconsistency between this WA Agreement and the Policy Manual (in their current form or as subsequently modified), the Policy Manual shall govern.
  10. **Waiver and Severability.** Any waiver by dōTERRA of any breach of the Contract must be in writing and signed by an authorized officer of dōTERRA. Waiver by dōTERRA of any breach of my Contract by me shall not operate or be construed as a waiver of any subsequent breach. If any provision of the Contract is held to be invalid or unenforceable, such provision shall be reformed only to the extent necessary to make it enforceable and the balance of the Contract will remain in full force and effect.
  11. **Survival.** Sections 5, 8, 9, 10, 12, 13, 16 and 17 of this WA Agreement, as well as the covenants

- to protect dōTERRA's trade secrets, confidential information, intellectual property, and other proprietary materials, as set forth more fully in the Policy Manual, shall survive the termination of the Contract.
12. **Resolution of Conflicts.** In the event of any dispute, claim, question, or disagreement arising from or relating to this WA Agreement or the Contract or the breach thereof, the parties hereto shall use their best efforts to settle the dispute, claim, question, or disagreement. To this effect, they shall consult and negotiate with each other in good faith and, recognizing their mutual interests, attempt to reach a just and equitable solution satisfactory to both parties. If they do not reach such solution within a period of 60 days, then, upon notice by either party to the other, all disputes, claims, questions, or differences shall be finally settled by arbitration administered in Provo, Utah, by the American Arbitration Association in accordance with the provisions of its Commercial Arbitration Rules. Judgment on the award rendered by the arbitrator(s) may be entered in any court having jurisdiction thereof. This agreement to arbitrate shall survive any termination or expiration of the Contract. Notwithstanding this arbitration provision, nothing herein shall prevent dōTERRA from applying to and obtaining from any court having jurisdiction a writ of attachment, a temporary restraining order, preliminary injunction, permanent injunction, or other relief available to safeguard and protect dōTERRA's interest prior to, during, or following the filing of any arbitration or other proceeding or pending the rendition of a decision or award in connection with any arbitration or other proceeding.
  13. **Governing Law.** The parties consent to exclusive jurisdiction and venue before any federal court in Salt Lake County or any state court in Utah County, State of Utah, for purposes of seeking equitable relief and/or enforcing an award by an arbitrator or any other matter not subject to arbitration. If the law of the state in which the applicant resides prohibits consensual jurisdiction and venue provisions for purposes of arbitration and litigation, that state's law shall govern issues relating to jurisdiction and venue. I agree that notwithstanding any statute of limitation to the contrary that any claim or action I wish to bring against dōTERRA for any act or omission relating to the Contract must be brought within one (1) year from the date of the alleged act or omission giving rise to the claim or cause of action. Failure to bring such action within the permitted time shall act as a bar against all claims against dōTERRA for such act or omission. I waive any and all claims or rights to have any other statute of limitation apply.
  14. **Use of Name and Image.** I authorize dōTERRA to use my name, photograph, personal story and/or likeness in advertising or promotional materials and waive all claims to remuneration for such use.
  15. **Electronic Communication.** I authorize dōTERRA and its affiliates to communicate with me through electronic mail or fax at the email address or fax number provided in this WA Agreement. I understand that such email may include offers or solicitations for the sale and purchase of dōTERRA products, sales aids, or services.
  16. **Counterparts.** Faxed copies of this WA Agreement shall be deemed an original. To be valid, copies submitted to dōTERRA by fax must include the front and back of the document.
  17. **Data Protection.** I give consent for dōTERRA to process the personal data contained in this application/agreement and to transfer this personal data, together with information about this WA account's future sales activities, to any of dōTERRA's worldwide subsidiaries and affiliated companies, and to other WA's who are in the same sales organization or distribution chain, for the sole purpose of administering the sales and distribution of dōTERRA's products and providing reports to its WA's of sales activity in their sales organizations. I understand that this transfer of information may be made to countries without a level of legal protection of privacy equivalent to that provided in my home country. I understand that if I receive sales reports containing personal data of other WA's, I agree that I will not use such data except in the administration and development of my sales organization, and that upon termination of my Contract, I will immediately delete all such personal data from my files, except as otherwise required by law. The parties agree that this obligation survives the termination of the Contract.